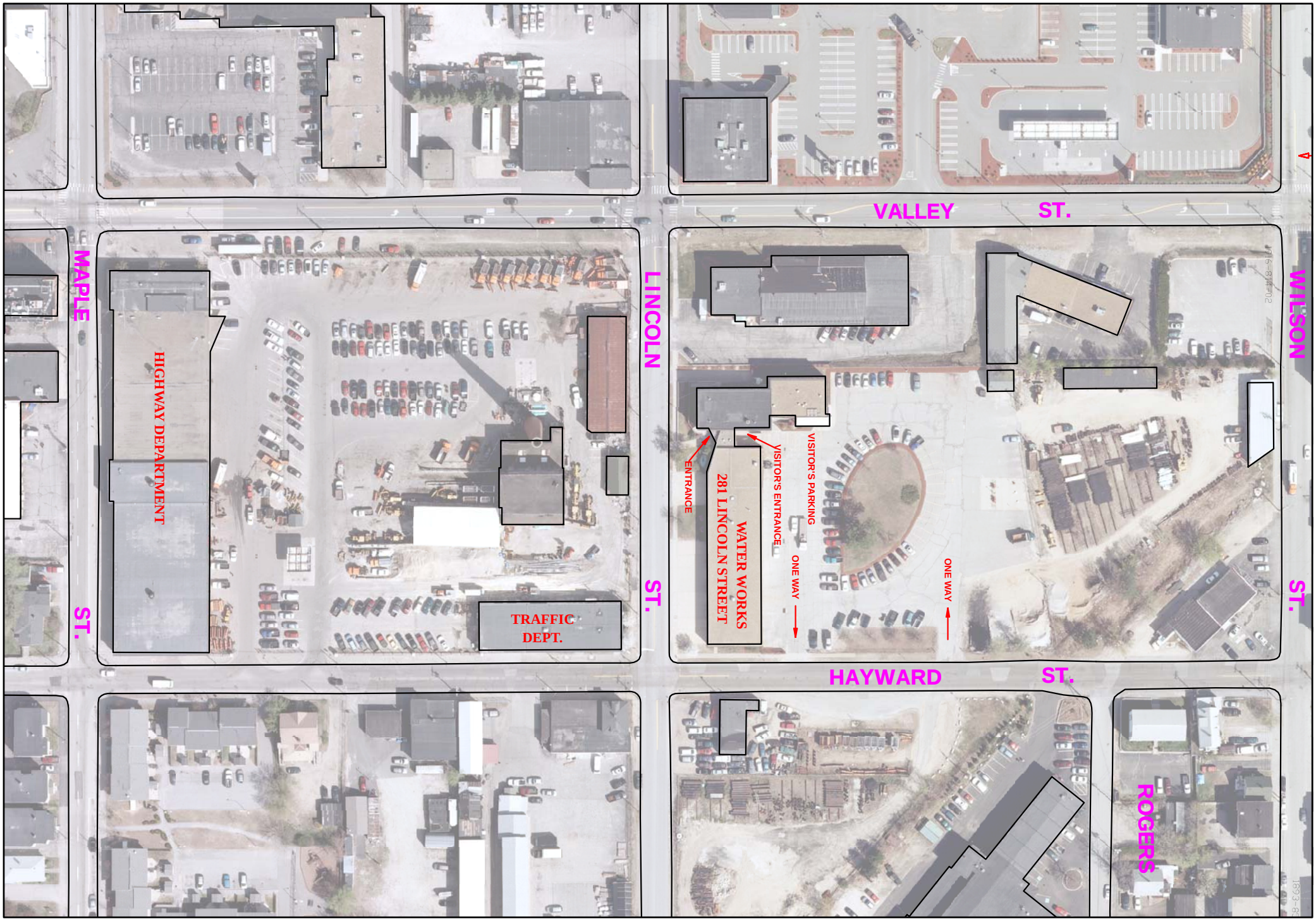

During construction on the new municipal complex access to the parking and visitor's entrance from Lincoln Street may may be unavailable. For alternative access please use the Hayward Street entrance with parking in the rear of the building.