Manchester Surface Water Resources & Subwatersheds

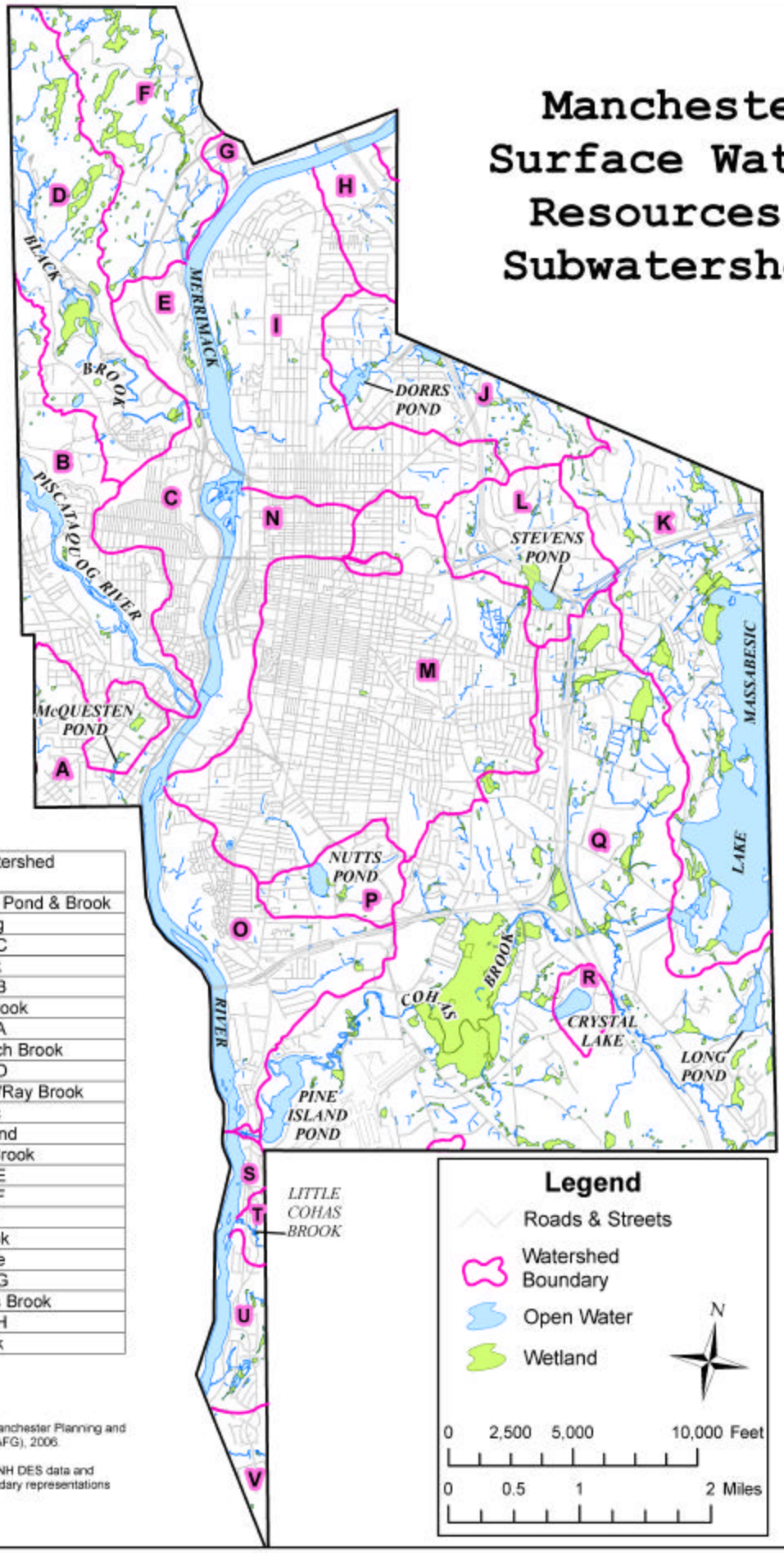

Map Code	Watershed
A	McQuesten Pond & Brook
B	Piscataquog
C	Merrimack C
D	Black Brook
E	Merrimack B
F	Millstone Brook
G	Merrimack A
H	Sudden Pitch Brook
I	Merrimack D
J	Dorrs Pond/Ray Brook
K	Massabesic
L	Stevens Pond
M	Cemetery Brook
N	Merrimack E
O	Merrimack F
P	Nutts Pond
Q	Cohas Brook
R	Crystal Lake
S	Merrimack G
T	Little Cohas Brook
U	Merrimack H
V	Watts Brook

This map was produced by the Manchester Planning and Community Development Dept. (AFG), 2006.

Watershed boundaries based on NH DES data and Manchester UPRP data. All boundary representations are approximate.