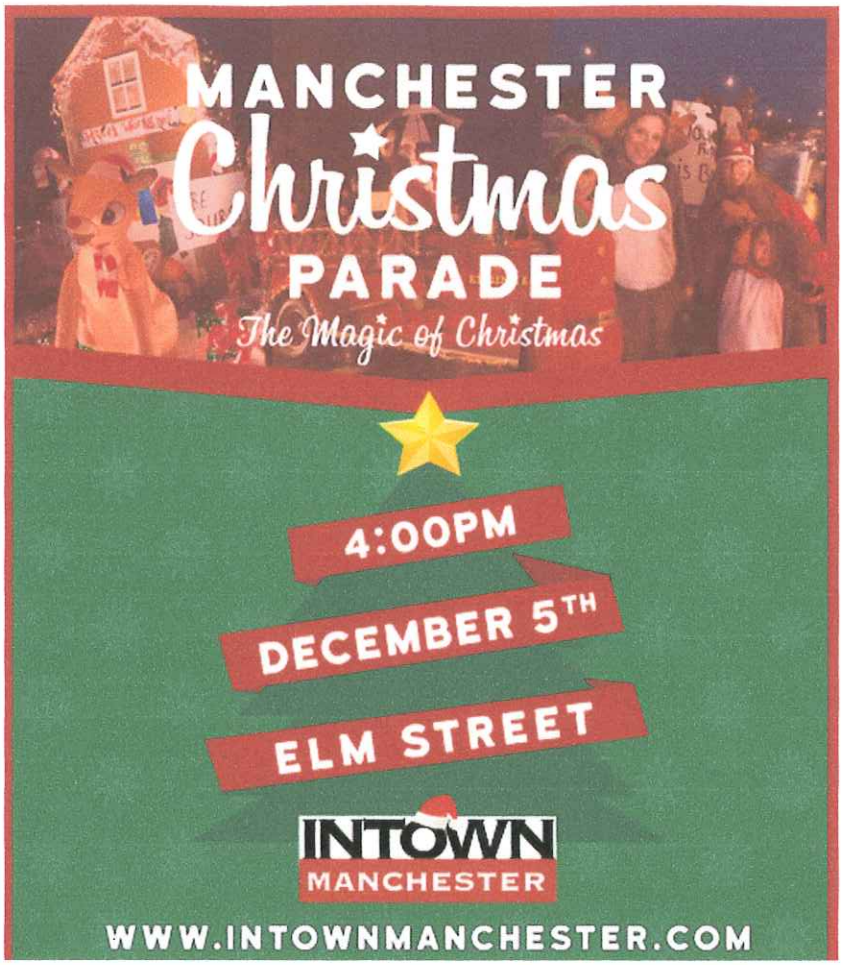
MANCHESTER
Christmas
PARADE
The Magic of Christmas
4:00PM
DECEMBER 5TH
ELM STREET
INTOWN
MANCHESTER
WWW.INTOWNMANCHESTER.COM

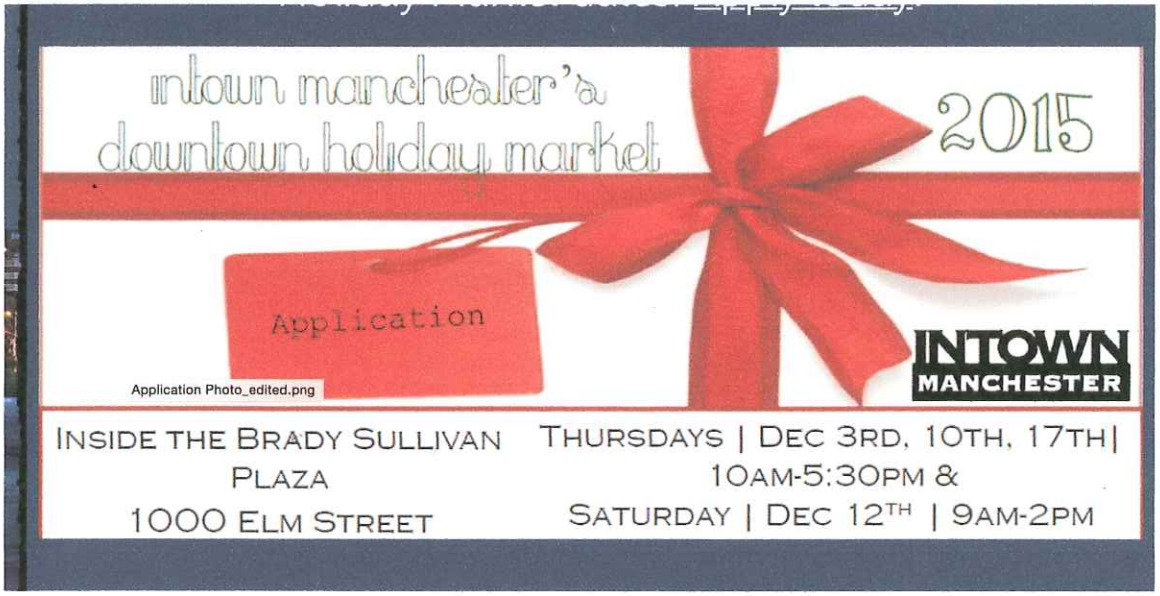
intown manchester's
downtown holiday market
2015
Application
Application Photo_edited.png
INTOWN
MANCHESTER
INSIDE THE BRADY SULLIVAN PLAZA
1000 ELM STREET
THURSDAYS | DEC 3RD, 10TH, 17TH | 10AM-5:30PM &
SATURDAY | DEC 12TH | 9AM-2PM